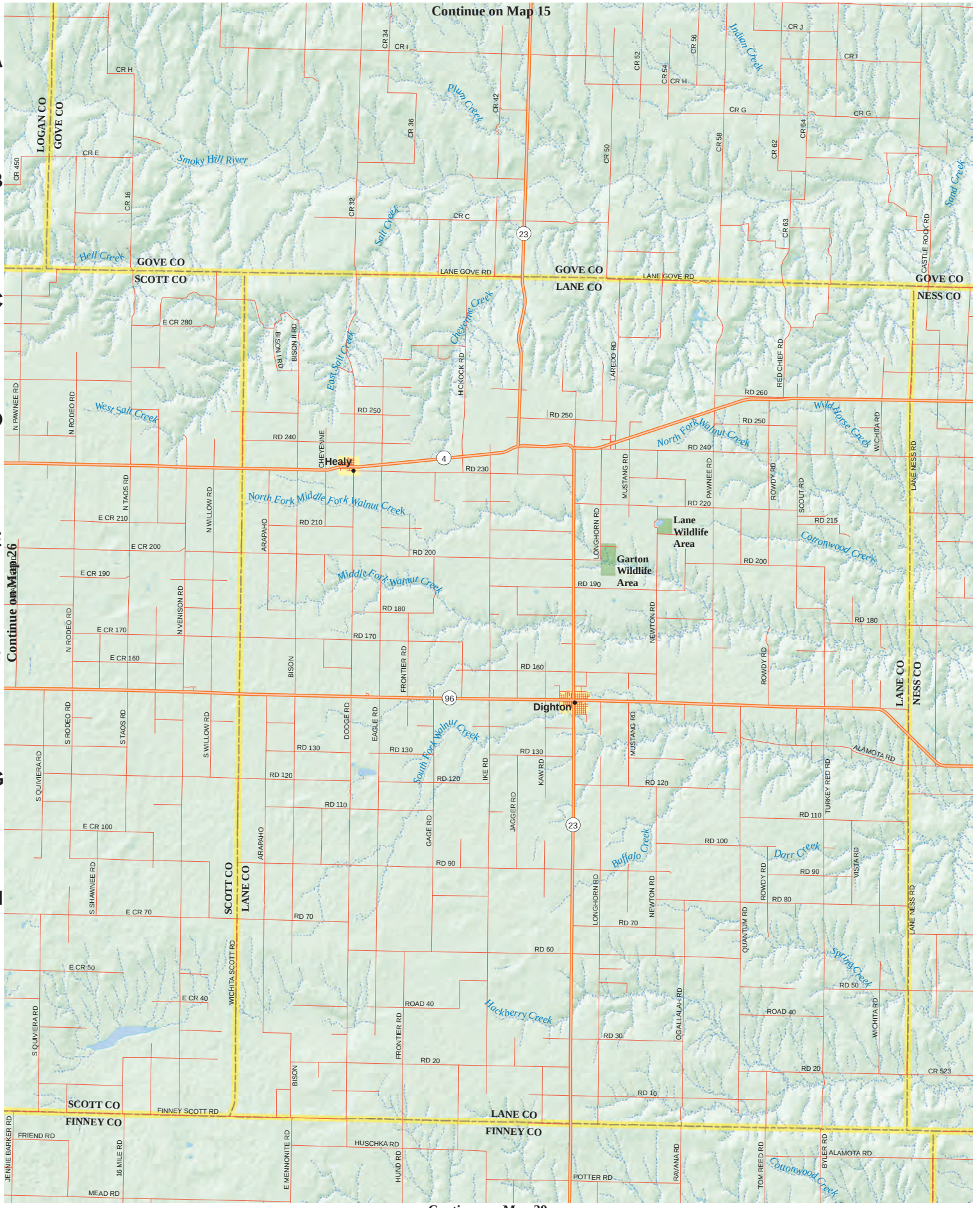
1
2
3
4
5
6
A
B
C
D
E
F
G
H
I
J
Continue on Map 15
Continue on Map 26
Continue on Map 39
LOGAN CO
GOVE CO
SCOTT CO
LANE CO
NESS CO
FINNEY CO
Healy
Dighton
Lane Wildlife Area
Garton Wildlife Area
Smoky Hill River
Plum Creek
Indian Creek
Sand Creek
Hell Creek
Salt Creek
Cheyenne Creek
East Salt Creek
West Salt Creek
North Fork Walnut Creek
Wild Horse Creek
North Fork Middle Fork Walnut Creek
Middle Fork Walnut Creek
Cottonwood Creek
South Fork Walnut Creek
Buffalo Creek
Darr Creek
Spring Creek
Hackberry Creek
LANE GOVE RD
CR H
CR I
CR J
CR G
CR E
CR C
CR 450
CR 16
CR 32
CR 34
CR 36
CR 42
CR 50
CR 52
CR 54
CR 56
CR 58
CR 62
CR 63
CR 64
CASTLE ROCK RD
E CR 280
E CR 210
E CR 200
E CR 190
E CR 170
E CR 160
E CR 100
E CR 70
E CR 50
E CR 40
N PAWNEE RD
N RODEO RD
N TAOS RD
N WILLOW RD
N VENISON RD
S RODEO RD
S TAOS RD
S WILLOW RD
S QUIVIERA RD
S SHAWNEE RD
BISON II RD
BISON RD
CHEYENNE
HICKOCK RD
LAREDO RD
RED CHIEF RD
MUSTANG RD
PAWNEE RD
ROWDY RD
SCOUT RD
WICHITA RD
LANE NESS RD
LONGHORN RD
NEWTON RD
ARAPAHO
FRONTIER RD
DODGE RD
EAGLE RD
IKE RD
KAW RD
JAGGER RD
GAGE RD
TURKEY RED RD
VISTA RD
QUANTUM RD
OGALLALAH RD
WICHITA SCOTT RD
FINNEY SCOTT RD
FRIEND RD
JENNIE BARKER RD
16 MILE RD
E MENNONITE RD
HUND RD
HUSCHKA RD
MEAD RD
POTTER RD
RAVANA RD
TOM REED RD
BYLER RD
ALAMOTA RD
CR 523
RD 260
RD 250
RD 240
RD 230
RD 220
RD 215
RD 210
RD 200
RD 190
RD 180
RD 170
RD 160
RD 130
RD 120
RD 110
RD 100
RD 90
RD 80
RD 70
RD 60
RD 50
RD 30
RD 20
RD 10
ROAD 40
23
4
96